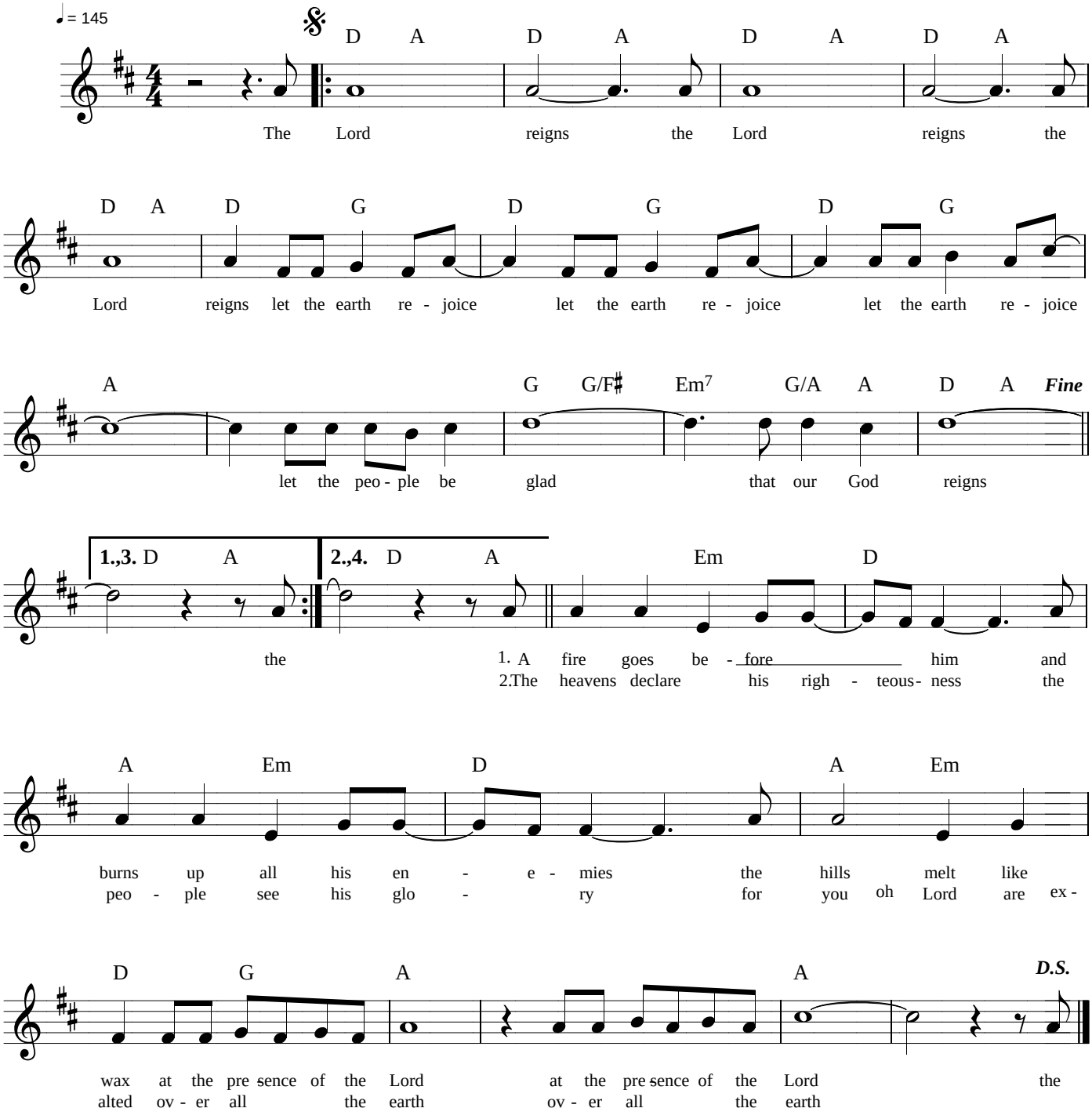The Lord Reigns